Richmond Record-Herald

VOL. XXV—FIFTEENTH YEAR | RICHMOND, CONTRA COSTA COUNTY, CAL.—TUESDAY, JANUARY 23, 1917 | NUMBER 145.

COUNCIL ALLOWS SALOONMEN TO INSTALL OPEN FRONTS

GRAND JURY MEETS HERE TO CONSIDER NEW RAISES

Final action in the matter of salary increases for various county officials was considered by the finance committee of the grand jury in a special meeting at the Elks club last night.

The meeting was called by Otis Loveridge, chairman of the finance committee.

H. H. Turley, member of the grand jury, stated today that they were waiting a reply from the assembly committee at Sacramento as to the partial report on salary increases submitted last week. With the filing of the final report regarding increases for county officials sometime next week the grand jury will have completed its work for the year and will then adjourn.

CHAMBER HEADS OFF FOR SACRAMENTO CONVENTION

J. C. Owens and J. A. Long, president and secretary respectively of the Chamber of Commerce left for Sacramento today to attend the annual convention of commercial secretaries of the state.

The meeting will be opened by Governor Hiram Johnson tomorrow.

CONSTABLE REPORTS ROADHOUSE RUNNING

Constable Fred Davis of Stege reports the Panama-Pacific roadhouse at Stege Junction to have changed hands and to be operating under a new management. Owing to recent charges of violating the redlight abatement act brought against the place by the Law Enforcement league, Davis states that the first infraction of the law will lead to an arrest.

REVISED CHARTER FILED BY BOARD

The newly revised city charter filed with the city council last evening was placed on file by that board last evening to be published Thursday. The new charter was filed with the council by Chairman O. R. Ludewig and Secretary J. O. Ford of the board of freeholders.

SON OF FORMER SUPERVISOR IS DEATH VICTIM

PINOLE, Jan. 23.—Warren H. McBryde Jr., 2 years of age, and son of former supervisor W. H. McBryde of this place, was buried in Oakland yesterday. His death resulted from a complication of whooping cough and pneumonia.

The parents are grief stricken over the loss of their baby son who was the delight not only of his own household, but of that of many friends of the family.

PULLMAN EMPLOYE IS BENEDICT AT SUNDAY MARRIAGE

With only the immediate members of their respective families present, Miss Claire Amanda Gustafson, social favorite of El Cerrito, became the bride Sunday evening of Lester Schafer, clerk at the Pullman car shops.

The wedding took place at the bride's home where the couple were attended by George Schafer and Miss Dorothy Schafer, brother and sister of the groom.

Following the ceremony the couple departed for a short honeymoon trip, returning to make their home in Berkeley.

CAPTAIN VICKERY IN CHARGE OF DRILLING

Under command of Captain W. A. Vickery, the members of the Elks' drill team went to East Shore park last evening for a dress drill prior to the annual ball of Saturday night.

If expectations of the various committees are equalled in any way possible, the dance will be one of the biggest events staged in Richmond this year.

MOUNTAIN LION IS SHOT NEAR PINOLE

OAKLAND, Jan. 23.—A California mountain lion, measuring eight feet from tip to tip, was shot by Joseph Perera, member of the San Pablo Coyote club, in the hills of Pinole Sunday.

The lion is believed to have been the beast which devoured many sheep in that vicinity of late. Mountain snows probably drove the lion to the foothills.

NO GERMAN TERMS.

WASHINGTON, Jan. 23.—It was stated today that President Wilson has received no word from Germany that she and her allies were willing to lay their peace terms, even confidentially, before him. The statement was made in response to recently published intimations that the German terms had already secretly been placed in Wilson's hands.

If You Want:

Lower water rates
Purer water
Better Fire Protection
More Factories
Fewer doctor bills
Better water service
More distributing pipes
The profit reaped by the trust
Reduced insurance rates

All without an increase of taxes

PRESERVE THE Richmond Water District VOTE NO January 30th

PEOPLES WATER COMPANY AND NOT WATER USERS DESIRE DESTRUCTION OF WATER DISTRICT

With Competition Out of the Way, People of Richmond Will be Forced to Pay Much Higher Rates. Present Price of Thirty-five Cents per 1000 Gallons One of the Highest in the United States. Keep Possession of the Club You Now Have in Your Hands.

Why have the trusts always driven out competition? Why does any one want a monopoly in any line? Why have the fights of the people against unjust charges and oppression in all times been opposed by those that profit by existing conditions?

Answer any one of these simple questions and you have one reason that has prompted the Peoples Water company to call an election to prevent the citizens of Richmond from having the right to say whether or not they want pure water, cheaper water and their own municipal plant.

The present terror of the Peoples Water company is the most convincing proof that the craft men behind this corporation realize that the Marin project is feasible. They have been willing that other elections be held because they believed they were strong enough to defeat them, but they are unwilling to give the citizens of Richmond even an opportunity to grasp the plan that has been prepared for presentation to the voters within a few days. They believe it will carry.

RICHMOND IS A VALUABLE CUSTOMER AT THE PEOPLES WATER COMPANY COUNTER.

RICHMOND CONSUMES 25 PER CENT OF THE WATER SOLD BY THE WATER TRUST.

Mr. Business Man, would you want your customers to have a choice between you and a firm that could sell goods of far better quality at half price and then divide the profits among the customers? No, not unless you were ready to quit business, would you? AND THE PEOPLES WATER COMPANY IS NOT READY TO QUIT BUSINESS IN RICHMOND.

Berkeley has taken steps to condemn the plant of the Peoples Water company. City Engineer J. J. Jessup has begun an investigation to see if it will be possible for the city of Berkeley to buy water from Richmond when the Marin project has been adopted. WHAT DOES THIS MEAN TO THE WATER TRUST?

IT MEANS the loss of still another big customer. IT MEANS that Albany will follow the example. GOOD WATER is in demand and at half the price of poor water Richmond will not lack customers.

The men at the head of the Peoples Water company know that some means of getting better water and at a lower rate than 35 cents is sure to come some time. They know that the people will not submit forever even though it go to another generation. Do you know why they are so frantic in their efforts to prevent this from being the time?

They must have delay because of the millions of dollars worth of non-operative properties which must be brought in and foisted upon the rate payers before condemnation comes. Otherwise the water trust loses the millions invested in these properties. If you question their haste and desire for delay look into the rush work that is being done on the San Pablo dam. The properties include the water shed lands adjacent to Oakland, Berkeley and Richmond, as well as valuable water rights.

The Richmond Water District is an institution created by the legislature to look after the water needs of the community and to relieve other organizations of a burden considered of such great importance as to be worthy of deep consideration by men handling no other public affairs. The law is a proof of California's being abreast of the times in an attempt to divorce the administration of water supply from politics.

Richmond has the second water district in the state and to destroy this district is a pronounced step backward. Just now when Oakland and other bay cities are contemplating following the example of Richmond, Boston, New York and other eastern cities in trying to seperate water and politics comes the cry of the water trust that it "Prefers the Old Regime."

If the Richmond Municipal Water District is destroyed by the water trust Tuesday, January 30, the credit of the city of Richmond alone without the remainder of the water district will not be sufficient to provide municipal ownership for years to come. The water trust knows it and would be glad to have the city council confronted with this dilemma.

If your are satisfied with the water you are drinking, the price you are paying, the fire protection you receive, the insurance rates you are charged, the health of your city, the rule of the water trust—then stay at home Tuesday, January 30, and let the water trust carry the election.

If you want better water at half the price now paid, less sickness, real fire protection, lower insurance rates, more factories and want forever to shake off the hold of the Peoples Water company GO TO THE POLLS JANUARY 30 and VOTE NO

OPEN DITCHES IS CAUSE OF SHARP REPRIMANDS

Negligence on the part of street contractors in failing to fill sewer ditches led to sharp reprimands from the city council last night.

The report of the city engineer stated certain contractors to have left ditches in the Nicholl-Macdonald tract and in the Pullman district. Contracting firms reprimanded were F. R. Ritchie and the Raven Construction company.

SECOND GAME IN SOLO TOURNAMENT TONIGHT

The second game in the solo tournament of four Elk lodges of the bay district will be held at the local lodge hall tomorrow night. At that time the teams from Oakland, Alameda, Berkeley and San Francisco will be present.

Richmond occupies second place in the tournament at the present time.

PARENT TEACHER CLUB TO HOLD A BENEFIT

Mrs. Irwin B. March, president of the Parent Teachers association, is chairman of the committee which is arranging the benefit entertainment to be held at the Lincoln school February 21, proceeds from which will be given to the Social Service Bureau.

Tickets for the entertainment will be sold at twenty-five cents.

$25,000 CHAIR CO. PLANT DISMANTLED BY WRECKING FIRM

Work of dismantling eleven buildings, constituting the entire plant of the California Chair company, erected several years ago at a cost of $25,000 was commenced today by the Symon Bros. Wrecking company of Oakland.

All fixtures and machinery at the plant was recently removed by creditors of the Schrock Furniture company, former operators of the plant.

The plant upon first commencing operations in this city was equipped for the manufacture of furniture of eucalyptus wood. Most of the material will be disposed of in this city, the remainder going to Oakland.

GUARDSMEN ASKED TO ATTEND IN UNIFORM

Officers in charge of the reception to be tendered the members of Company B at the Richmond clubhouse Friday evening are desirous that all members of the company appear at the affair in uniform.

The reception to the guardsmen is under the supervision of the Y. L. I. and Y. M. I. societies of this city.

BABY BORN

A ten and one-half pound son was born last evening to the wife of F. H. Wilkins, grocer of Nineteenth street and Barrett avenue. Dr. Hall Vestal reports mother and child doing nicely.

QUARRY VICTIM'S INQUEST THIS EVENING

Coroner C. L. Abbott will this evening conduct an inquest in the death of Antone Hemarikas, killed in a cave-in of earth at the Healy-Tibbetts quarry on December 21.

Deputy Coroner W. W. Gorham was busily engaged today subpoenaing witnesses for the inquest.

LODGES PREPARE FOR GRAND CHARITY BALL

Fraternal organizations of this city are busily engaged appointing committees to assist in preparing for the annual charity ball to be given at East Shore park some time next month. Chairman of the committee for the dance is C. F. Donnelly. Representing various lodges of this city in arranging for the dance are: C. B. Martin, Sidney Stitt and J. W. Andrews, Elks; F. M. Rader, J. Somerville and James Cook, Stags; Mrs. James Towers, Mrs. Alta Camp and Mrs. Boyer, Pythian Sisters; G. A. Barber and R. Connelly, Knights of Pythias.

GUSTAV VASA LODGE ARRANGING SOCIAL

Mrs. D. Erickson is chairman of the committee which is arranging the whist and dancing party to be held by Gustav Vasa lodge in Bank hall Saturday evening.

A program has been arranged for the early part of the evening to be followed with dancing and cards.

THREE STREET IMPROVEMENTS ARE PROTESTED

Protests against assessments for the improvement of the intersection of Cutting, Richmond and Garrard avenues was filed with the council last night by eleven property owners. A former protest against any assessments being levied for the work was filed several weeks ago with the council by the John Nicholl company.

OLD SCHOOL BELL TO WARN BAY MARINERS

School children formerly galloped to their studies at the old Standard avenues' grammar school when the great iron bell in the school tower sent out its sonorous booming.

Today the bell was sold to the Richmond-San Rafael Ferry company to be installed as a fog bell on the company's San Quentin dock. The bell, according to Manager Mose Moch, of the company, has one of the strongest tones of any about the bay.

STEAMER DOCKS

The steam schooner Thomas L. Wand, carrying 100,000 feet of lumber docked at the Ferry point wharves this morning from Eureka.

INITIATE TONIGHT

An initiation followed with the serving of a buffet lunch will be held by the Elks tonight.

CLEAR GLASS OR AN OPEN FRONT DEMAND OF ORDINANCE

Saloon owners of Richmond may either install a clear glass front to their place of business of leave the front entirely open.

Such was the action of the city council last night relative to the amended city liquor ordinance which calls for glass fronts to all retail liquor establishments.

It was the contention of the board that many of the saloon owners might be inconvenienced by the heavy cost of glass. This it was said could be remedied by allowing the owners to have the entire front of the place of business open.

Under the new ordinance saloon owners are privileged to install pool and billiard tables in their places of business, together with chairs and tables, all of which must be in plain view of persons passing on the street.

The amended ordinance will be adopted next Monday evening.

"Save Water District," Says Ex-mayor Ludewig; Election Tuesday Important to City

O. R. Ludewig, Richmond's former mayor and chairman of the board of freeholders, that has just prepared Richmond's new charter, is strong in his opposition to the plan to disincorporate the Richmond Municipal Water District at next Tuesday's election. "The voters must do a lot of thinking before next Tuesday," said Mr. Ludewig yesterday, "or they are going to make a mistake that they can never correct. It is surprising the number of citizens who do not realize the harm that would come if we lose our water district.

"Because many are opposed to certain members of the present board they think they will vote to destroy the district. I would not vote to re-elect some of the members of the board, but the people do no know what has been accomplished during the past four years. They say the board has done nothing but spend money. That is unjust. They have accomplished a whole lot. They have taken up 18 water propositions and have had the services of expert engineers. That costs money and I think the money that has been expended has brought good results.

"If there is objection to the members of the board don't re-elect them. Every one will go out of office March 4. See that good men are chosen. As to the question of expense that can be reduced to nothing. I would be willing to serve on that board in order to retain the water district. We could meet and organize and then adjourn. In this way there would be no expense and we could meet only when it was absolutely necessary. We could keep the water district.

"The people do not know the facts. They need to be educated. We must stay with the water district or we will lose everything we have put into it and will never get any further along than at the present time. There have been many times in the last few years when there was not six inches of water in the reservoir. If the city of Richmond had been confronted with a fire of any great proportions nothing could have saved it. Our puny pressure would be a subject for a funny paper if it were not for the tragic side.

"The Peoples Water company is putting in the San Pablo dam improvement and who will pay for that? The consumers, of course. Is this a time for us to develop cold feet and give up our only weapon of defense? If a man buys a house he pays so much a month which comes like rent. If the city owns its own water plant the rate that is paid for water pays for the plant in the same way. We will pay twice as much for the present water as for municipal water and never have the plant, while by the other system we will own the plant in 40 years.

"Issuing bonds for the municipal plant does not mean more taxes. There is no taxation about it. The plant is paid for when a man pays for his water each month.

"We should get together on this matter, we citizens of Richmond, and save the water district next Tuesday. We should vote NO and see that all who are interested in the welfare of the city also should vote NO."

SOMETHING NEW IN SEED PLANTING FOR THE GARDEN

Parko Seed Tape

EVERYTHING FOR THE GARDEN—SEE WINDOWS

SQUARE DEAL HARDWARE CO.

E. B. DOUGALL, Phone Richmond 208 — We Give Home Trading Stamps — FREE DELIVERY — R. C. ARMSTRONG, 303 Richmond Ave.

Richmond Record-Herald

Published Every Afternoon, Except Sundays and Holidays by the Record-Herald Company

Sixth Street, near Macdonald Ave. Telephone Richmond 70

FRANK HULL...Managing Editor. G. E. MILNES...Business Mgr.

SUBSCRIPTION RATES:

1 Year.....$4.00 6 Months.....$2.00 1 Month by Carrier..40¢

Entered at the Postoffice at Richmond, Cal., as Second-class Matter.

Independent Democratic Official Paper of City of Richmond

NO TRANSFER OF FUNDS FOUND IN BOOKS OF BENICIA FERRY OFFICIAL

BENICIA, Jan. 23.—J. B. Hassett, expert accountant employed by Geo. S. Walker, State building and loan commissioner, to audit the books of the Benicia Building and Loan association, states that so far, he has seen no indication that any funds were transferred to the company from the Benicia Building and Loan association.

According to friends of H. K. White, the missing secretary of the association, White declared he simply transferred the funds of the Ferry company to the Building and Loan company, expecting to make collections due the Building and Loan to cover the amounts.

Hassett states that while no shortage has been discovered in the association's books so far, it is apparent that the books were not kept in an orderly fashion.

Information has been received here that White was seen at the offices of the Southern Pacific company in San Francisco last week, where he asked concerning the price of a ticket to Los Angeles.

DIAMOND NOTES

SEATON OUT HERE.

It is a well grounded report that Tom Seaton, former star twirler for the I. M. Perrin's of Richmond, and recent star in the eastern leagues, is to leave the Chicago Cubs for Los Angeles. In all probabilities Seaton will wear an Angel uniform during the 1917 season in the Coast league.

Seaton after leaving the local club joined the Seattle team in the Northwest league and for several seasons had the batters of the north guessing. Then he jumped to the Federal league, and later to the National league.

PLAN GAME.

Secretary J. A. Long of the Richmond Chamber of Commerce and Bert Curry, manager of the Richmond Elks, are arranging plans for a game with the Chicago White Sox to be played in this city the first week in March.

LEAVES HOSPITAL

Edward Peres, son of Mrs. Mary Peres, and prominent in high school circles, left the Craven hospital today following a minor operation.

COMING EVENTS

Jan. 26.—Y. M. I. and Y. L. I. party at Richmond clubhouse.

Jan. 27.—Elks Grand Ball at East Shore park.

Jan. 28.—Afternoon whist party given by Richmond club; public invited.

Jan. 29.—Grand prize whist party by the ladies of St. Paul's Catholic church.

Jan. 29.—Whist party at church hall, San Pablo. Score cards 25¢.

Feb. 13.—N. D. G W. Valentine party at Richmond club. Tickets 50¢.

Feb. 5.—Y. M. I. and Y. L. I. theater party in Oakland.

Jan. 30.—Moose Drum and Bugle Corps dance in Moose hall.

Wear a BLACK'S Special, one that as been Cleaned and Pressed. Black's Cleaning House, 1010 Macdonald Ave Phone 722

MILES

Red Crown
the Gasoline of Quality

gives you more miles to the dollar. Carbureting qualities account for that—no waste of gas. Dealers everywhere and at our SERVICE STATIONS.

Use ZEROLENE The Standard Oil for Motor Cars

Standard Oil Company (California) Richmond

STATIONERY

A full line of sationery has just been added to the stock of this new store. You will find here everything needed for home, school or office.

SCHOOL SUPPLIES——LEGAL PAPERS

MAGAZINES——TOYS

MEMORANDUM AND DATE BOOKS

H. J. BEYER

NEW ADDRESS—1010 MACDONALD AVE.

GUARANTEED REBUILT TYPEWRITERS

All Makes

UNDERWOODS

Model 4—Automatic ribbon reverse $32.50
Model 5—Automatic ribbon reverse $37.50
Model 4—2-color back spacer, pica $40.00
Model 5—2-color back spacer, pica .....$47.50 to $55.00
Model 5—14-inch carriage..$35 to $52.50

REMINGTONS

Model 10—Pica type...$37.50 to $52.50
Model 11—Decimal tabulator..$40 to $55
Model 11—Decimal tabulator Wahl adding and subtracting attachment $100.00
Models 6 and 7.....$15.00

OTHER MAKES

Model 5—Oliver $27.50
Model 2—L. C. Smith, pivot bearing $27.50
Model 2—L. C. Smith, ball-bearing $32.50
Model 2—L. C. Smith, ball bearing, back spacer $35.00
Model 5—L. C. Smith $42.50
Model 2—Monarch $30.00
Models 2, 4, 5 and 6—Smith-premier $15.00
Model 10—Smith-Premier $30.00
Model 10—Royal $55.00

Each machine thoroughly rebuilt and fully guaranteed for one year. Add $2.50 to the above prive if sold on terms of $5 cash and $5 per month.

Machines sent for 3 days' examination to any point on the Pacific coast, and if not satisfactory may be returned at our expense. Machines rented 4 months for $5. Late models rented 3 months, $7; 4 months, $8. Initial payment applied if purchased.

Send for our new illustrated folder, just off the press.

The Wholesale Typewriter Co., Inc.
530 Market St., San Francisco
Branches in all coast cities.

NOTICE TO TAXPAYERS

State and County Taxes for the Fiscal Year 1916-1917.

Office of the Collector of State and County Taxes, Martinez.

Notice is hereby given that I have received from the Auditor of Contra Costa County the Duplicate assessment book for the fiscal year 1916-1917, and

1st. That the taxes on all personal property secured by real property, and one-half of the taxes on real property will be due and payable on the

Third Monday in October,

1916, and will be delinquent on the

First Monday in December

next thereafter, at six o'clock p. m., and unless paid prior thereto, fifteen per cent will be added to the amount thereof, and if said one-half be not paid before the

Last Monday in April, 1917

at six o'clock p. m., an additional five per cent will be added thereto. The remaining one-half of the taxes on all real property will be payable on and after the

First Monday in January,

1917, and will be delinquent on the

Last Monday in April,

next thereafter, at six o'clock p m., and unless paid prior thereto, five per cent will be added to the amount thereof.

2d. That all taxes may be paid at the time the first installment, as herein provided, is due and payable.

3d. That payment of taxes must be made at the office of the Tax Collector, in the town of Martinez.

M. W. JOOST.
Tax Collector of Contra Costa County.

NOTICE OF SALE OF REAL ESTATE AT PRIVATE SALE.

Notice is hereby given, that in pursuance of an Order of Sale made and entered by the Superior Court of the County of Alameda, State of California, on the 25th day of October, 1916, in the matter of the Estate of Emma A. Boon, Incompetent, the undersigned, Guardian of said Estate, will sell at Private Sale, subject to confirmation by said Court, the following described real estate:

a. Lots numbered 5 and 6 of Block 39 as per Amended Map of the City of Richmond, being a portion of Lot No. 54 of the Final Partition of San Pablo Rancho, Contra Costa County, California.

b. That certain House and Lot in Oakland, Alameda County, California, known as Lot 8 as per Map of the Santa Fe Tract No. 10, and five-room cottage thereon.

c. Lots 33, 34, 35, in Block 48 as per Amended Map of the City of Richmond, being a portion of Lot No. 54 of the Final Partition of San Pablo Rancho, Contra Costa County, California.

d. Lots 14 and 15 in Block 34 of Wall's Harbor Center Tract in the City of Richmond, California.

The sale will be made on or after February 1, 1917, and bids will be received at the office of Geo. F. Witter, Oakland Bank of Savings Building, Oakland, California. Terms of sale, to-wit: For cash, Gold Coin of the United States, ten per cent of the bid payable at the time of sale and balance upon confirmation by said Court.

Dated, December 18, 1916.

WILLARD S. BOON,
Guardian of the Estate of Emma A. Boon, Incompetent. jan2,9,16,23

"Let Mayer Do It" If you want your old suit made like new. Ring up Phone 452. Cleaning, Dyeing, Repairing or Pressing. Work called for and delivered. Mayer's American Cleaning Works, 1116 Macdonald avenue

A. DeGregorio
Home-Made Raviolas
ITALIAN STYLE

PRICES—1 Dozen, 15; 2 Dozen, 25¢; 100, $1.00

When ordering large quantities place order day in advance

457 14th St. Phone Rich 239-J

Why Orland?

ORLAND, the project of no regrets is marching forward to its predestined goal.

It is a community of small farms and the four hundred or more families residing on the land are imbued apparently with a spirit of genuine pride.

ORLAND folks stand ready always to co-operate in every plan which will make for the success of this favored section.

Taken from Official U. S. Government report.

For a copy of the full report call on, or write to

H. E. SOMERVILLE
918 Macdonald Ave., Richmond

CLASSIFIED ADS

CLASSIFIED ADVERTISING RATES

Lines	2T	4T	6T	12T	24T
3....	$ .25	$ .45	$ .60	$1.00	$1.50
4....	.35	.60	.80	1.35	2.00
5....	.45	.75	1.00	1.75	2.50
6....	.50	.90	1.20	2.00	3.00
7....	.60	1.05	1.40	2.25	3.50
8....	.70	1.20	1.60	2.50	4.00
9....	.80	1.35	1.80	2.75	4.50
10....	90	1.50	2.00	3.00	5.00

Strictly in Advance

Classified ads will be taken over the phone and collections made by messenger on payment of 10¢ extra for messenger service.

WANTED—MISCELLANEOUS

WANTED—A good piano. Price and terms must be right. For particulars write P. O. Box 601, Richmond, Ca. tf.

WANTED—I am in the market for two lots; not far out; must be cheap. Address Box A. B., Record-Herald office. oct17-tf

WANTED—Money on Richmond improved property; state amount you have and rate of interest wanted. Address Box C. D., Record-Herald office. oct23-tf

WANTED—Party with small capital; Richmond manufacturing business; big returns; position if desired. Keegan, Imperial hotel. jan18-4t

FOR RENT

FOR RENT—6-room house and garage on West Side; $25 a month. H. G. Stidham, Phone 868 oct5-tf

FOR SALE

FOR SALE—Victor phonograph and records in good condition at a bargain. Call 549 9th st.

FOR SALE—A bargain in house and 2 lots; street work paid; fine location; 2 blocks from Macdonald avenue; terms. Address Box 120, Record-Herald office. oct21-tf

FOR SALE—Lot at a bargain; lot No. 29, block, Key Tract, for sale at a sacrifice; price $200. C. A. Anderson, Pala, Cal. jan16-12t

REAL ESTATE

NOTICE—Now that the New Year is here, let us get busy and make 1917 the banner year for Richmond. You want to build a home and I have the good, close-in locations for the purpose. Large residence lots as low as $250; easy terms; no interest; sewers all laid. Why continue to pay rent? In the end you have a bunch of rent receipts. W. H. SANFORD; Phone 921; Office, Wall street and Potrero avenue; P. O. box U, Richmond, Cal. (Get located before the Navy Yard goes in. dec22-1mo

NOTARY PUBLIC

NOTARY PUBLIC—I make and acknowledge all kinds of legal papers; deeds, mortgages, contracts, leases, etc. Houses to rent; fire insurance. H. G. Stidham, 163 Washington avenue. Phones, office 868, Residence 920. 3-27-tf

POSITION WANTED

THE W. C. T. U. of Richmond would like to assist any girl that needs help who will either write or come to see Mrs. G. Wallin, 684 Fifteenth St., Richmond. tf.

EXCHANGES

HAVE you vacant lots that you want to turn over for income bearing residence property. I have a modern five room house and two lots in central section of city, that I would consider exchanging for vacant lots suitably located. In answering give lot and block number, what value of lots are, and whether street work is paid or not. Address Box 184, Richmond, Cal. 2-29-tf

WANTED—Exchange 1916, 5-passenger automobile for 50-foot lot in Richmond. Box L. J., Record-Herald office. jan20tf

SALARY LOANS

SALARIED PEOPLE PERMANently employed furnished $5.00 to $50.00 without security, delay or publicity, cheapest rates, easiest payments. D. D. Drake, 607 Macdonald Avenue. 4-29-tf

CALIFORNIA TOWEL SUPPLY CO.

Towel service furnished offices barbers and bars. We supply coats and aprons. We furnish the supply—you use it. Cheaper than buying your own. Branch office, Record-Herald building, telephone 76. Telephone your order and the man will call on you.

Subscribe for the Record-Herald.

ATTORNEYS-AT-LAW

J. E. RODGERS

Attorney-at-Law

Martinez California

BERT CURRY

UNDERTAKER—EMBALMER

Parlors—27 Park Place
Service Day or Night
Day and Night Phone 429

Auto Service Phone 598

ARTHUR A. BARBER & CO.

Funeral Directors

Lady Attendant for all Ladies and Children's Cases

263 FOURTH ST.

E. B. SMALLWOOD

Undertaker—Embalmer

DEPUTY CORNER

727 Macdonald Avenue
Phone Richmond 113

THESE PAINTERS CARRY LIABILITY INSURANCE

ZEB KNOTT

Sherwin-Williams Paints, Stains and Varnishes

All Grades of Wall Paper

Painting and Paper-Hanging

All Work Guaranteed

319 North Seventh Street

Phone Richmond 828

A. BRUNNER

PAINTING, PAPERHANGING AND TINTING

WALL PAPER, PAINTS, OILS AND VARNISHES

1310 Macdonald Avenue

THE CRAVEN HOSPITAL

Conduced by Graduated Nurses

MEDICAL, SURGICAL and MATERNITY CASES.

Baby Incubator Installed.

Received under the care of their own physician.

10th & Clinton Phone 854

Barrett Sanitarium

Ninth St. and Nevin Ave.

NEW AND MODERN

Trained Nurses, Quiet and Restful

DR. W. J. CEASAR

STORAGE BATTERIES

Repaired, Renewed, Sold or Exchanged right here in Richmond. Free test at all times. We solicit your patronage.

STORAGE BATTERY SERVICE STATION

1117 Macdonald Ave. Phone 80

ALL SAUSAGE

Sold by us is made under government supervision except Pork Sausage which we make ourselves. Two kinds—All Pork, and Pork and Beef.

RICHMOND MEAT AND PRODUCE MARKET

334 Macdonald Ave. Phone 939

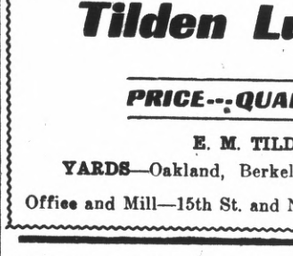

Time Table

WINTER SCHEDULE

Effective Monday, Nov. 13, 1916.

BOAT LEAVES

Pt. Richmond	Pt. San Quentin
7:30 a. m.	8:15 a. m.
9:30 a. m.	10:15 a. m.
11:30 a. m.	12:15 p. m.
1:30 p. m.	2:15 p. m.
4:00 p. m.	4:45 p. m.
*5:30 p. m.	*6:15 p. m.

*Sunday Only

Subject to change without Notice

Key Route Cars direct to Ferry from all points of Alameda County

Motor Vehicles from Point San Quentin direct to San Rafael connecting with Northwestern Pacific Railroad for all points North.

UNSURPASSED BUFFET AND GRILL SERVICE

For Information Address

RICHMOND-SAN RAFAEL FERRY & TRANSPORTATION COMPANY

RICHMOND, CALIF.
Phone Richmond 231
Phone San Quentin 2

DOCTORS FOR MEN

Everything is PRIVATE AND CONFIDENTIAL.

No extra charges are made for medicines. Consultation free. Est. 25 years.

DR. T. D. HALL

707 Broadway, upstairs, near Seventh St., Oakland, Cal.

IF THE BOTTLE OF WHISKEY

on your sideboard bears our label you can gamble on two things. First, that the whiskey is absolutely pure. Second, that the flavor, mellowness and bouquet will equal that of any you have ever tasted, no matter how much higher priced. The best judges prefer our whiskey

RICHMOND LIQUOR STORE
12th and Macdonald

IF YOU WANT A PAIR OF

Glasses

THAT WILL FIT YOU AND WILL BE A PLEASURE AND A COMFORT TO WEAR, YOU SHOULD CONSULT

Dr. C. R. Blake

704 Macdonald Ave. (Upstairs)
Open Afternoons and Evenings and by Appointment.
"If They Don't Fit, You Can't Have Them."

Corinthian FLOUR

Regular $2.50 per Sack—
SPECIAL $2.40
All Canned Milk.....3 for 25c
13 Pounds Sugar.....$1.00

PULSE BROS.
QUALITY GROCERS
2 Phones—Richmond 135 and 136
SIXTH AND MACDONALD

Drink Golden West
GOLD MEDAL
BEERS

SOLD BY ALL DEALERS

GOLDEN WEST BREWING COMPANY
22nd St. and Chanslor Ave., Richmond Phone 761

Tilden Lumber Co.

PRICE---QUALITY---SERVICE

E. M. TILDEN, President

YARDS—Oakland, Berkeley, Richmond and Crockett

Office and Mill—15th St. and Nevin Ave. Phone Richmond 81

Popular Bakery and Coffee House

MACDONALD AVE., BET. 4th and 5th STREETS

Largest Assortment of Bread, Cakes and Pies in Richmond
Finest Cup of Coffee and Cream in Town
REMEMBER THE PLACE
Macdonald Ave, Between 4th and 5th Streets

Certificates of Title Notary Public Abstract of Title
Title Insurance Polices Escrows Handled Inheritance tax Appraiser

PATRONIZE HOME INDUSTRY.

Richmond Abstract and Title Co.

Office—Richmond Abstract and Title Co.'s. Building.

Twenty-Second and Macdonald Ave., Richmond, California.

Telephone Richmond 819 CHAS. G. BACON, Manager.

BUILDING MATERIAL, DRAYING, HAY AND GRAIN
PICNIC PARTIES AND MOVING

E. H. Higgins Co.

Successors to Johnson & Braine

Office 400 Macdonald Ave—Phone Rich. 262 Warehouse Phone 448

COAL Draying and Storage

PILLOW BROS.
705 Macdonald Ave Phone 91

Cook With Gas

ON A MODERN GAS RANGE

SAVE—MONEY
SAVE—TIME
SAVE—WORRY

SEE THE MODERN GAS RANGES NOW ON DISPLAY AT THE LOCAL STORES.

GAS, ELECTRIC, CARBON FUEL, FIRST PREFERRED

Pacific Gas and Electric Co.

13th and Clay Sts., Oakland Lakeside 5000
Branch Office: 709 Macdonald Ave. Phone Richmond 531

Keeps the Motor Cool

Zerolene is made from Asphalt-base crude. By its perfect lubrication, Zerolene keeps the motor cool and enables it to work at full efficiency.

ZEROLENE
the Standard Oil for Motor Cars

Sold by dealers everywhere and at all Service Stations of the Standard Oil Company (California) Richmond

Richmond Market
510 Macdonald Avenue

Central Market
1124 Macdonald Avenue

O. R. LUDEWIG, Prop.

The Markets of Quality

BEST QUALITY OF STEER MEATS

Prime Rib Roast	18c and 20c per lb.
Tenderloin Steak	20c per lb.
Pot Roast	15c per lb.
Rib Boiling Beef	12c per lb.
Pure Home Rendered Lard	18c per lb.
Choice Sugar Cured Bacon, by side	25c per lb.

LEAVE YOUR ORDERS WITH US.
PROMPT DELIVERY

Inquire about our discount system for CASH SALES.

SOUTHERN PACIFIC TIME TABLE

Time Table effective January 10, 1917. Subject to change without notice

Leave Richmond	Train No.	West Bound—Toward San Francisco	Arrive San Fran.
6:26 a.m	No. 13	From Portland and North	7:30 a.m
6:52 a.m.	No. 87	From Bakersfield, Modesto and Marts.	7:50 a.m
7:08 a.m.	No. 23	From Tonopah and Reno	8:10 a.m
8:15 a.m.	No. 41	From Livermore and Vallejo	9:10 a.m.
8:35 a.m.	No. 19	Stop let off passengers from east Ogden	9:30 a.m.
9:10 a.m.	No. 1	Stop let off passgrs from east Chepenne	10.10a.m.
9:19 a.m.	No. 81	From Tracy,Calistoga and Santa Rosa	10:10 a.m.
10:15 a.m.	No. 45	From Sacramento	11:10 a.m
10:37 a.m.	No. 47	Stops let off passengers, North Davis	11:30 a.m.
12:15 p.m.	No. 49	From Los Angeles, Modesto, Martinez	1:10 p.m.
12:25 p.m.	No. 127	Except Sunday From Port Costa	1:30 p.m.
3:32 p.m.	No. 29	From Sacramento	4:30 p.m.
4:15 p.m.	No. 109	From New Orleans, Los Angeles	5:10 p:m.
4:48 p.m.	No. 15	Stops let off passengers from Portland	5:50 p.m.
5:05 p.m.	No. 43	From San Ramon and Santa Rosa	5:50 p.m.
5:21 p.m.	No. 129	From Avon and Martinez	6:30 p.m.
5:41 p.m.	No. 21	From Gerber, Sacramento	6:30 p.m.
6:47 p.m.	No. 27	From Sacramento	7:50 p.m.
6:56 p.m.	No. 5	From Chicago	7:50 p.m.
7:59 p.m.	No. 83	From Bakersfield, Modesto and Martinez	8:50 p.m.
9:45 p.m.	No. 209	From Colfax, Sacramento & Way	10:40 p.m.
10:15 p.m.	No. 85	From Fresno, Newman and Martinez	11:20 p.m.

Leave San Fran.	Train No.	East Bound—From San Francisco	Arrive Richmond
11:40 p.m.	No. 86	For Bakersfield, Martinez	12:31 a.m.
6:20 a.m.	No. 28	For Sacramento and Dunsmuir	7:10 a.m
6:20 a.m.	No. 36	For Martinez, Newman and Fresno	7:16 a.m.
7:20 a.m.	No. 22	For Sacramento	8:08 a.m.
8:00 a.m.	No. 42	For Calistoga, Santa Rosa, San Ramon	8:46 a.m
9:00 a.m.	No. 84	For Martinez, and Bakersfield	9:46 a.m
9:00 a.m.	No. 24	For Tonopah	9:54 a.m.
9:40 a.m.	No. 126	For Port Costa	10:28 a.m.
10:20 a.m.	No. 20	For Ogden and Chicago	11:09 a.m.
10:40 a.m.	No. 8	For Martinez, Bakersfiedd, Los Angeles	11:30 a.m.
11:40 a.m.	No. 14	For Sacramentc, Dunsmuir and North	12:31 p.m.
12:40 p.m.	No. 120	For Martinez and Avon	1:33 p.m.
1:40 p.m.	No. 10	For Sacramento and Chicago	2:32 p.m.
3:00 p.m.	No. 46	For Oroville, Sacramento	3:48 p.m.
3:40 p.m.	No. 44	For Calistoga, Santa Rosa, Livermore	4:30 p.m.
4:00 p.m.	No. 50	For Tracy and San Joaquin Valley	4:48 p.m
4:00 p.m.	No. 2	(Flag) Stops for points east Cheyenne	4:53 p.m.
5:00 p.m.	No. 48	For Sacramento and Oroville	5:50 p.m.
6:00 p.m.	No. 56	For Martinez and Tracy	6:58 p.m.
6:40 p.m.	No. 6	For Truckee, Reno and Chicago	7:33 p.m.
8:20 p.m.	No. 16	For Sacramento and north	9:13 p.m.

H. A. STIVER, Agent.

TRY A CLASSIFIED AD FOR QUICK RESULTS

TRANSFERS OF REAL ESTATE

Instruments Recorded Jan. 19.

R. S. Sizer to Mary E. Gilligan—Recon lts 4 5 blk 2, lts 15 16 blk 8 Robert Seaver Addn.

Pullman Realty Co. to J. Blum—Deed lt 28 blk 1 Richmond Pullman Home Tract—$10.

E. M. Eisfelder to J. A. Ephrain—Mtge $350 lts 21 22 blk 23 Spaulding Richmond Pullman Townsite.

Irwin-Lewis Lumber Co. to F. E. Davis—Rel attach lts 21 22 blk 3 Emeric Subdv.

Fred E. and Millie Anna Davis to David Lewis—Mtge $206 lts 21 22 blk 3 Emeric Subdv.

Estate of Francis Walton to H. A. Walton—Order confirming sale lt 16 blk 191, lt 13 blk 194, lts 5 6 7 blk 189 Walls Addn—$3175.

George P. Mulholland to Frank M. Eklund—Sat mtge lt 7 blk I Pullman Park Tract.

J. V. Nelson and J. W. Pellow to J. E. Donnelly—Deed lt 11 blk 172 Amd Map City Richmond—$10.

E. N. Tapscott to Eugenia D. Ongaro—Deed lts 15 16 blk 3 North Berkeley Terrace—$10.

Ida M. and Hugh A. Boyle to Richmond Savings Bank—Note, lts 21 22 blk 41, lt 21 blk 39 Amd Map City Richmond—$1000.

Hugh A. Boyle to Ida M. Boyle—Gift deed lt 21 blk 39 Amd Map City Richmond.

O. S. and Edith M. Axtell to Coalinga Investment Corporation—T D $1000 lts 34 35 blk 36 City of Richmond.

TAKE SALTS TO FLUSH KIDNEYS

East less meat if you feel Backachy or Bladder troubles you—Salts is fine for Kidneys.

Meat forms uric acid which excites and overworks the kidneys in their efforts to filter it from the system. Regular eaters of meat must flush the kidneys occasionally. You must relieve them like you relieve your bowels; removing all the acids, waste and poison, else you feel a dull misery in the kidney region, sharp pains in the back or sick headache, dizziness, your stomach sours, tongue is coated and when the weather is bad you have rheumatic twinges. The urine is cloudy, full of sediment; the channels often get irritated, obliging you to get up two or three times during the night.

To neutralize these irritating acids and flush off the body's urinous waste get about four ounces of Jad Salts from any pharmacy; take a tablespoonful in a glass of water before breakfast for a few days and your kidneys will then act fine and bladder disorders disappear. This famous salts is made from the acid of grapes and lemon juice, combined with lithia, and has been used for generations to clean and stimulate sluggish kidneys and stop bladder irritation. Jad Salts is inexpensive; harmless and makes a delightful effervescent lithia-water drink which millions of men and women take now and then, thus avoiding serious kidney and bladder diseases.—Advt.

DOUBLY PROVEN

Richmond Readers Can No Longer Doubt the Evidence.

This Richmond citizen testified long ago.

Told of quick relief—of undoubted benefit.

The facts are now confirmed.

Such testimony is complete—the evidence conclusive.

It forms convincing proof of merit.

Mrs. W. L. Stubblefield, 223 S. Eighth St., Richmond, says: "My little boy had weak kidneys for years and often was compelled to stay out of school. Damp weather or a cold was certain to cause annoyance from the kidneys. At night the child had little control over the action of the kidneys, which resulted in bed-wetting. Doctors were consulted and several medicines were tried without any permanent results. Two boxes of Doan's Kidney Pills, however, regulated the action of the kidneys and gave him an appetite." (Statement given April 29, 1913).

On May 31, 1916, Mrs. Stubblefield said: "I confirm every word of my former recommendation. Doan's Kidney Pills did my son a world of good."

50c, at all dealers. Foster-Milburn Co., Mfgrs., Buffalo, N. Y.—Advt.

NOTICE OF MEETING

Notice is hereby given that the regular annual meeting of the stockholders of the Richmond Abstract & Title Company will be held Tuesday, February 6th, 1917, at 2 o'clock P. M. at the office of the Richmond Abstract & Title Company, 22nd and Macdonald Avenue, Richmond, California.

Dated: January 20th, 1917.

CHAS. G. BACON, President.
A. KELLY, Secretary.

Jan21-30

LIGHTS AND SHADOWS OF NEW YORK'S GHETTO QUARTER AT THE RICHMOND

Mme. Petrova, the great emotional actress, will be seen on the screen at the Richmond theater tonight in "The Eternal Question," a five-part Metro wonderplay produced by the Popular Plays and Players. This is easily the best production in which Mme. Petrova has ever been starred, on either the stage or screen. She is given an opportunity, for the first time since she has been in America, to display her remarkable versatility. In the early chapters of the story she is seen as a princess in royal surroundings. Next she is an immigrant girl, playing a hand-organ in the streets of New York, and soon afterwards as a society woman.

There is a startling difference between the "princess" which Irene Fenwick is playing on the screen in "A Coney Island Princess," at the Richmond theater Wednesday and Thursday, a Famous Players-Paramount adaptation of Edward Sheridon's successful play "Princess Zim-Zim" and the princess which she played on the stage a few seasons ago in "Hawthorne of the U. S. A." The latter was the refined and cultured heiress-apparent to the throne of a mythical European kingdom and the motion picture "princess" is heiress-apparent to "The Turkish Dream," a cheap sideshow in Coney Island. This is Miss Fenwick's first appearance on the Paramount program though she has been a photoplay star before. She is one of the foremost actresses on the stage or screen and has established a remarkable reputation for versatility. Owen Moore appears with Miss Fenwick in the production.

CITY COUNCIL

BONDS TO CONTRACTOR

No bids received on bonds for the improvement of Contra Costa street on the west side, the council upon the recommendation of the city attorney ordered them to revert to J. E. Staniger, contractor in charge of the work.

WANT HYDRANTS

The petition of property owners in the vicinity of First street and Bissell avenue for a fire hydrant was referred to the fire committee for one week.

CITY TREASURY

City Treasurer Ira Vaugh reported that there was a balance of $229,566.44 in the city treasury.

LICENSE MATTER

The chief of police reported that no action had been taken in the matter of granting a gratuitous license to F. G. Rexford, Spanish war veteran of this city.

THREE NEW ARCS

Three new arc lights were ordered installed by the light committee at Nineteenth and Clinton, Hensley and Kelsey, Pullman and Bay, and Cypress and Bay avenues.

NEED MORE TIME

One week more was asked by the license committee to report on the transfer of the retail license of Gus Erickson from his place of business on Standard avenue to the Berkeley Cafe, corner Washington and Standard avenues.

SECOND READING

An ordinance fixing the official business hours of all city employes from 9 a. m. to 5 p. m. was given its second reading.

NEW NAME

The ordinance changing the name of Railroad avenue to that of Standard avenue was read for the second time.

CHARTER PRINTING

Bids for the printing of the new city charter in booklet form were received as follows: Independent, $37 for first 1000, $11.50 for each additional 1000; Record-Herald, $42.50 for first 1000, $15.50 for each additional 1000; News, $18 for 1000, $30 for 3000. The council ordered 3000 copies from the News.

APPOINTMENT

H. H. Turley was appointed to the position of city checker at a salary of $100 a month.

MORE TIME

Contractor G. W. Cushing was given an extension of 28 days for the completion of work on Firty-second street.

BOND MATTER LAID OVER

Bonds for the unpaid assessments on Twenty-third street and San Pablo avenue were laid over for one week.

LAID OVER

The matter of awarding the contract for the city advertising was laid over for one week.

PLANS ACCEPTED

Plans for the improvement of Standard avenue with a concrete base and paint top were accepted by the board.

NO ACTION

The board laid the matter of accepting plans for the improvement of an alley between Fifth and Sixth streets and the installing of a crossing over the Santa Fe tracks over for one week.

ACCEPT REPORT

The report of the board of underwriters that with the acceptance at the present time of their rates on goods to be stored in the municipal wharf that a saving of fifty-seven cents on each $100 could be made was adopted by the council. The insurance rate for goods at the new dock instead of being 96 cents in the future will only be thirty-six cents.

HOME ENTERED

A daylight burglar ransacked the home of Elmer Bevan, 233 Fourteenth street, Sunday securing a safety razor for his trouble.

DISPENSATION

A special dispensation has been granted the officers of Richmond lodge of Moose for a membership campaign, the entrance fee to be reduced from $25 to $5 for thirty days.

RAIDS ARK

MARTINEZ, Jan. 23.—A raid was made on an ark near Martinez by District Attorney Johnston Sunday night in which eleven women were taken into custody.

AT CONVENTION

Rev. Charles Hitchcock, pastor of Trinity Episcopal church of this city, is in San Francisco this week attending the diocesan conventon.

Sore shoulders, lame back, stiff neck, all pains and aches yield to Sloan's Liniment.

Do not rub it. Simply apply to the sore spot, it quickly penetrates and relieves. Cleaner than mussy plasters or ointments, it does not stain the skin.

Keep a bottle handy for rheumatism, sprains, bruises, toothache, neuralgia, gout, lumbago and sore stiff muscles.

At all druggists, 25c. 50c. and $1.00.

Sloan's Liniment
KILLS PAIN

NOTICE TO CREDITORS

L. Churapas having sold the Dewey Cafe, 220 Macdonald avenue, to Mike Fetherakes, all creditors having claims against said place of business are requested to present them for payment before Friday, January 26, 1917.

L. CHURAPAS.

T. & D. RICHMOND THEATRE
Paramount Pictures
MATINEE DAILY 2:15 to 5:00
MONDAY AND TUESDAY
MME. PETROVA in
"THE ETERNAL QUESTION"
PATHE NEWS NO. 104
PICTOGRAHPH NO. 2081.

SATISFACTION GUARANTEED

Work called for and promptly returned. We know that some people are skeptical and regard the cleaning of soiled articles as uncertain and experimental. Given a trial, we will convince the most skeptical that our finished work looks as good as new.

ELITE CLEANING CO.
265 Fifth St. Phone 528
We Call and Deliver

Remember that the Richmond Dye Works cleans and presses your suit for $1.00 from this date. A trial will convice you that our work is first class. We call for and deliver. Phone 621 day or night 225 Macdonald avenue. tf.

THAR'S two critters you can't fool—yo' automobile and yo' pipe. If you want 'em to work smooth you've got to burn the right stuff in 'em.

Velvet Joe

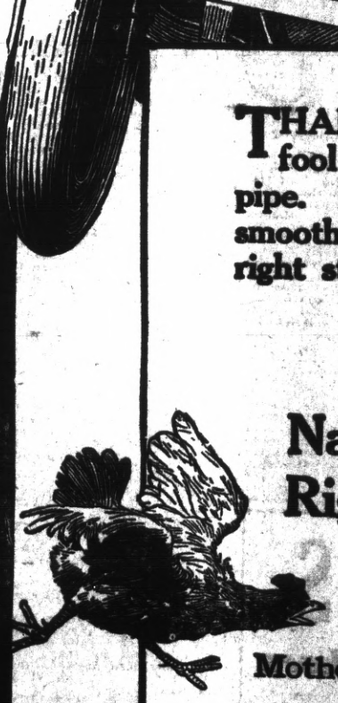

Nature Makes VELVET Right for Your Pipe

And nobody can make tobacco any "righter" than Old Mother Nature.

Nothing can take the place of the two years' *natural* ageing that gives VELVET its mellow smoothness. Nothing else could make VELVET so mild and cool and smooth without robbing it of its *natural* flavor and body.

Liggett & Myers Tobacco Co.

10c Tins
8c Metal-lined Bags
One Pound Glass Humidors

THE STORE FOR EVERYBODY

WATCH THIS SPACE EVERY DAY AND SAVE MONEY

32-INCH "PLAYGROUND" MATERIAL ..... 20c yd.
YARD WIDE PINK OUTING 16 2-3c
YARD WIDE WHITE TENNIS FLANNEL 20c
NEW PERCALES, YARD WIDE 18c
CRETONES 15c

Meet Me at **The Fair** Save Money

C. C. OLNEY

Phone Richmond 811 731 Macdonald Avenue

KILEAUEA SAID TO BE ACTIVE AGAIN

HONOLULU, Jan. 23.—Lava is rising and average of five feet daily in the crater of Kileauea it was learned today and at the present rate of increase will overflow within three weeks into the main crater.

CLASSIFIED ADS

Too Late To Classify

FOR SALE—Milk cow cheap. Inquire 427 S. 12th st. jan23tf

How to Get Well

and keep well is the secret we give you. The Chinese practice of medicine is founded on the principle that whatever is used for food is suitable for medicines. No POISONS are administered in our treatments. The most severe diseases are cured by us without OPERATIONS. If you are a sufferer we would advise you to see us without delay. Examination free.

DRS. CHAN & KONG
901 Clay St., Cor. 9th Oakland, Cal.

Winter Sports at Truckee

Annual Fiesta of the Snows more popular than ever.
Tobogganing
Ski-Running
Skating
Sleighing
Alaska Dog Teams
Novel amusement and keen out-of-door recreation.
Spend a day or two in California's "Arctic Region," and enjoy these exhilarating sports. Only a night's ride from San Francisco.
Round-trip Excursion tickets, with 8-day return limit, on sale every Monday and Wednesday during the season.
Greater reduction for tickets sold Fridays and Saturdays, with return limit following Tuesday.
Comfortable rooms and good meals at reasonable prices at Southern Pacific Hotel.
ASK AGENT

Southern Pacific

Write for folder on the "Apache Trail of Arizona"

RESOLUTION OF INTENTION NUMBER 290.

A RESOLUTION OF THE COUNCIL OF THE CITY OF RICHMOND DECLARING ITS INTENTION TO IMPROVE PORTIONS OF GARRARD BOULEVARD AND STANDARD AVENUE, DETERMINING THAT SERIAL BONDS SHALL BE ISSUED TO REPRESENT THE EXPENSES OF SUCH WORK OR IMPROVEMENT, AND CREATING AN ASSESSMENT DISTRICT TO PAY THE EXPENSE OF SUCH WORK OR IMPROVEMENT.

BE IT RESOLVED by the Council of the City of Richmond, County of Contra Costa, State of California, as follows:

That the public interest and convenience require, and that it is the intention of the Council of the City of Richmond, to order the following work to be done and improvement to be made in the City of Richmond, County of Contra Costa, State of California, to-wit:

That certain portions of GARRARD BOULEVARD, to wit: A strip on each side of the center line of said Boulevard, between the extension westerly of the southerly line of Ohio Avenue and the extension southeasterly of the southwesterly line of Standard Avenue, and certain portions of STANDARD AVENUE, to wit: A strip on each side of the center line of said avenue, between the northwesterly line of Garrard Boulevard and the extension northeasterly of the southeasterly line of Railroad Avenue, including all intersections and terminations therein contained, be graded to the official lines and grades, paved with a six inch cement concrete base with a paint coat wearing surface of asphalt, and stone screenings.

That a concrete catch basin with a cast iron grate and rim, and an eight inch corrugated iron pipe connection to the existing catch basin, be constructed at the westerly end of and across Standard Avenue, as shown on the plans and specifications hereinafter referred to.

That all of said work shall be done at the places, in the manner and of the materials as specified, set forth and shown on the plans and specifications for said work adopted by the Council of the City of Richmond by its Resolution No. 290 passed and adopted by the said Council at a regular meeting thereof held on the 22nd day of January, 1917, and now on file in the office of the Clerk of the City of Richmond, reference to said plans and specifications being hereby especially made.

Excepting, however, from all the afore-described work such portion as is required by law to be kept in order and repair by any person or company having railroad tracks thereon; and also excepting from all the afore-described work any portion thereof already done to the official lines and grades and constructed in accordance with the plans and specifications herein mentioned.

And the said Council of the City of Richmond does hereby determine and declare that said proposed work and improvement is of more than local or ordinary public benefit and will affect and benefit the lands and district hereinafter described, which said district is hereby declared to be the district benefitted by said work and improvement; and that therefore the entire costs, charges and expenses of said work and improvement shall be and is hereby made chargeable against and shall be assessed upon said lands and district, which district is within the City of Richmond, County of Contra Costa, State of California, and is bounded and particularly described as follows, to-wit:

Beginning at the most westerly corner of Lot 10, Block 1, Canal Subdivision, as shown on "Map No. 1 of the Canal Subdivision" filed in the office of the Recorder of Contra Costa County, California, July 6, 1907; thence running in direct lines as follows: To the most southerly corner of said Lot 10; thence to the most westerly corner of Lot 39, said Block 1; thence to the southeasterly corner of said Lot 39; thence to the northeasterly corner of said Lot 39; thence to the southeasterly corner of Block 16, said Canal Subdivision; thence to the northwesterly corner of Lot 14, Block 17, said Canal Subdivision; thence to the southeasterly corner of Lot 13, said Block 17; thence to the most southerly corner of Lot 9, said Block 17; thence to the most northerly corner of Lot 28, said Block 17; thence to the northeasterly corner of Lot 1, said Block 17; thence to the most westerly corner of Lot 14, Block 28, said Canal Subdivision; thence to the most northerly corner of Lot 18, said Block 28; thence to the southwesterly corner of Lot 32, Block 29, said Canal Subdivision; thence to the southeasterly corner of Lot 32, said Block 29; thence to the northeasterly corner of Lot 4, said Block 29; thence to the southeasterly corner of Block 37, Amendment to Map No. 1 The Canal Subdivision, as shown on that certain map entitled "Amendment to Map No. 1 The Canal Subdivision" filed in the office of the Recorder of Contra Costa County, California, March 10, 1916; thence to the northwesterly corner of Lot 26, Block 38, said Amendment to Map No. 1 The Canal Subdivision; thence to the northeasterly corner of said Lot 26; thence through the northwesterly corner of Lot 6, Block 38, said Canal Subdivision to the southerly line of Ohio Avenue; thence to the intersection of a direct extension westerly of the southerly line of Ohio Avenue and a line parallel to and 100 feet northwesterly from the northwesterly line of Garrard Boulevard; thence to the intersection of said line parallel to the northwesterly line of Garrard Boulevard, and a line parallel to and 100 feet northeasterly from the northeasterly line of Standard Avenue; thence to the intersection of said line parallel to the northeasterly line of Standard Avenue and a line at right angles to the northeasterly line of Standard Avenue, through the intersection of the said northeasterly line of Standard Avenue and the southeasterly line of Railroad Avenue; thence to the intersection of the said northeasterly line of Standard Avenue and the southeasterly line of Railroad Avenue; thence to the intersection of the southeasterly line of Railroad Avenue and a line parallel to and 100 feet southwesterly from the southwesterly line of Standard Avenue; thence to the intersection of said line parallel to the southwesterly line of Standard Avenue and the northwesterly line of Garrard Boulevard; thence to the most westerly corner of Lot 10, Block 1, aforesaid, and the point of beginning. Being all in the City of Richmond, County of Contra Costa, State of California. Saving, excepting and excluding from said district all streets, avenues, lanes, alleys, crossings and places therein included and contained.

Notice is hereby given that Tuesday, February 13, 1917, at the hour of 9:00 o'clock P. M. at the Council Chambers of the Council of the City of Richmond in the City Hall at 2555 Nevin Avenue in the City of Richmond, Contra Costa County, California, are hereby fixed as the day, hour and place when and where any and all persons having any objections to the proposed work or improvement may appear before the said Council of the City of Richmond and show cause why said proposed improvement should not be carried out in accordance with this Resolution.

That said Council under the authority conferred upon it by the provisions of that certain act of the Legislature of the State of California, approved April 7, 1911, and known as the "Improvement Act of 1911," determines and declares that serial bonds shall be issued to represent the expenses of said proposed improvement, which said bonds shall be serial, extending over a period of five (5) years from the second day of January next succeeding their date, and a bond shall be issued to represent each assessment of twenty-five ($25) dollars or more remaining unpaid for thirty (30) days after the date of the warrant issued to the contractor, or five (5) days after the decision of said Council upon an appeal, and an even annual proportion of the principal sum of each bond shall be payable by coupon on the second day of January of each year after its date and until the whole is paid, and the interest shall be payable semi-annually by a coupon on the second days of January and July respectively, of each year at the rate of seven (7) per cent per annum on all sums unpaid, until the whole of said principal and interest is paid. Said bonds shall be issued in accordance with the provisions of said "Improvement Act of 1911."

The Richmond Record-Herald, a daily newspaper published and circulated in the said City of Richmond, is hereby designated as the newspaper in which this resolution of intention shall be published, and the Clerk of the City of Richmond is hereby directed to cause this resolution of intention to be published by two insertions in said newspaper in the manner required by said "Improvement Act of 1911," and the Superintendent of Streets is hereby directed to cause to be conspicuously posted notices of the passage of said resolution, in the manner and form required by said "Improvement Act of 1911."

This Resolution of Intention is adopted under the provisions of the "Improvement Act of 1911."

I hereby certify that the foregoing resolution of intention was passed and adopted at a regular meeting of the Council of the City of Richmond, on the 22nd day of January, 1917, by the following vote:

AYES: Councilmen Long, Fernald, Ogborn, Penry, Lane, Picton, Hartnett and Garrard.

ABSENT: Councilman Gerlach.

IN WITNESS WHEREOF, I have hereunto set my hand and affixed the corporate seal of the City of Richmond, this 23rd day of January, 1917.

(SEAL) A. C. FARIS,
Approved: E. J. GARRARD, Mayor.

SYMON BROS.

Oakland's Leading Wreckers

Now Wrecking the California Chair Company's plant on north 7th St.

Lumber, sashes, corrugated and galvanized iron, etc. for sale on grounds.

FIRE WOOD FOR SALE BY THE LOAD

RICHMOND CLUB IN CARD PARTY TODAY

Under the able supervision of Mrs. Charles Donnelly, the social section of the Richmond club, held an enjoyable card party at the clubhouse this afternoon.

Score cards for the afternoon were sold at twenty-five cents and many valuable prizes were offered to the prize winners. Following the affair refreshments were served by the committee in charge.

BANQUET WILL OPEN S. P. HOTEL FRIDAY

City officials and business men of this city will be the invited guests of Leo Persico, manager of the S. P. hotel, 1518 Macdonald avenue, at a raviola and chicken dinner to be held in the hotel banquet room Friday evening.

The banquet will mark the opening of the hotel under the new management of Persico who intends to make it one of the best in this city

Simplicity Always Most Beautiful

IRENE FENWICK, FAMOUS PLAYERS STAR IN PARAMOUNT PICTURES.

"Give me simplicity in everything," is the paramount idea of everything in the life of Irene Fenwick. And she carries out this idea in everything she does, whether it is in her home life, her social life or in her dress. The accompanying picture is indeed symbolical of the fact.

BLUEBIRD CLUB TO GIVE BENEFIT PARTY

Organized for the purpose of spreading happiness and good cheer throughout the city the Bluebird club, composed of twenty-five prominent young women of this city, will give a benefit entertainment at the Richmond clubhouse the early part of February.

The committee in charge of the affair consists of Mesdames Mary Corcoran, Bessie Detlow, M. Kane, Stella O'Brien and the Misses Marie Kane, Mary Fitzpatrick, Rose Kane and Florence Tavolara.

COMMERCIAL CLUB SECRETARY AT MEETING

H. G. Stidham, secretary of the Point Richmond Commercial club will go to Sacramento tomorrow to attend the annual meeting of the Commercial Secretaries association.

The convention will last for a period of three days during which time the delegates will be given an opportunity of seeing the legislators busy at the capitol.

M'RACKEN ORCHESTRA RE-ORGANIZED TODAY

Director Ward McRacken of the McRacken orchestra today reorganized the personnel of his playing staff with the assistance of "Regs" Lenzen, the new music makers appearing for the first time at the Elks dance Saturday evening at East Shore park.

COMING EVENTS

Jan. 25.—St. Mark's whist party in assembly hall, Tenth street and Bissell avenue.

Jan. 31.—Tea by the Ladies' Aid society of the Wesley M. E. church at the home of Mrs. E. L. Jones, 795 Chanslor avenue, in the afternoon.

Feb. 16.—St. Elizabeth's Court whist party; Pythian hall; score cards 25c.

Feb. 21.—Benefit entertainment at Lincoln school by the Parent Teachers' association. Proceeds to be devoted to Social Service Bureau.

Feb. 22.—Knights and Ladies of Security dance, W. O. W. hall.

CONCERT BAND READY FOR BENEFIT SHOW

A program of speeches, dancing and vocal selections has been arranged by the members of the Richmond Municipal Band for the benefit concert to be held in the Lincoln school auditorium February 6. Little Miss Carrie Ellsworth, dancer of the west side, will take part in the affair.

Several of Richmond's city officials will deliver addresses at the concert the funds from which will be given to the band boys.

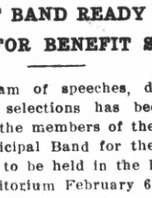

Our Lost and found Columns Will put the Spotlight of Results on it and help you Find what you have Lost

WILSON "LOBBYING" PROTESTED

WASHINGTON, Jan. 23.—President Wilson's plan to visit the capitol frequently, urging action on his legislation program, was attacked today by Senator Jones, Republican, who declared it indicated a course of "systematic lobbying" by the president.

OPENS NEW SHOP

H. E. Gustafson today leased the ground floor of the Huber building at El Cerrito which he will open as a first class butcher shop and meat market.

AT TAHOE

Charles Yonce and wife are at Lake Tahoe for a few days.

All Hands Point to Our Want Ads as the Result Producers

Everybody watches them They bring timely results

K. OF S. PLAN BIG DANCE ON FEB. 22

A dance and entertainment will be held by the Knights and Ladies of Security in Woodmen hall on the evening of February 22. The committee in charge of the affair has secured a large number of attractive prizes to be awarded during the evening.

The party will be followed by several others to be held during the summer months.

A. C. LANG HEADS ELK MINSTREL SHOW

Gingery and full of clever jokes, stores and witty remarks will be the minstrel show and entertainment which Richmond lodge of Elks will hold on February 12, the proceeds from which will be given to the new First Christian church.

Head of the committee which has charge of the affair is A. C. Lang, prominent druggist of this city. Lang will be assisted by a committee composed of J. P. Arnold and C. F. Annette.

MRS. MALLORY HEADS LOCAL R. N. LODGE

Mrs. Grace Mallory was last evening installed as head of Maple Camp, Royal Neighbors of America, in Pythian hall. She succeeds Mrs. Minnie Hicock as oracle of the lodge.

The installation was followed with a banquet served by a committee composed of Mrs. Ella Bowman, Mrs. Ethel Wells and Mrs. Jennie Foster.

ADVERTISED LETTERS

List of letters advertised for the week ending January 20, 1917.

Allen, Ben
Ballard, Mrs. H. E.
Blumodn, Mrs. Birdie
Brady, Edward R.
Brown, Mrs. H. C.
Bron, Montia
Cooley, Mrs. Ida P.
Divire, Mr.
Flanders, Miss Bessie
Fowler, Lorin
Galbraith, J. A.
Harmon, Harry
Hilmartin, Wm.
McCarty, Mrs. Girlie
McHugh, Rev. Patrick
MacKenzie, Charlotte
McLaughlin, Mrs. E.
Martinez, Miss R.
Margenson, S. W.
Mers, H. B.
Motteucci, G.
Murphy, Mrs.
Olivera, Mrs. J. J.
Parker, Miss Berta
Peterson, A. G.
Ramucchi, T.
Rangel, Lucis
Ray, G. A.
Roe, L. D.
Richmond Business College
Sanderson, Ed (3)
Schemburg, Mr.
Schooloff, Ted
Smith, J.
Smith, J. G.
Stuart, Mrs. Ed
Tiatti, Roba
Tonkin, J. H.
Velander, Gus
Walker, Mrs. Hubert
Walton, Edgar
Whorily, M. L.

FOREIGN.

Arthur, Tony
Seconda, Gori
Legualt, Hdelard
Roberts, G. E. (2)
Roche, Mrs. G. W.
Seim, Sigund M.
Venanzio, Boschitto
Wong Yung

When calling for these letters please say "advertised."

W. STARILEY, P. M.

LOCAL MENTION

Pertinent remarks about well-known People in Richmond Happenings about Town

GOVERNMENT BOAT

The government tug Lew Young, loaded a cargo of steel at the Ferry point wharves today for Mare Island.

IN S. F.

Miss Treva Fish, nurse at the office of Dr. C. E. Camp, returned to San Pablo yesterday from San Francisco where she spent Sunday with friends.

QUARANTINE LIFTED

Sanitary Inspector Homer Wyatt today lifted the scarlet fever quarantine of 5-year-old Ethel Ramsey, 1812 Chanslor avenue.

GIVEN SENTENCE

Albert Matson, arrested for drunkenness, was given five days in the city jail by Police Judge Hiram Jacobs today.

IN OAKLAND

E. M. Tilden, president of the Tilden Lumber company, was a business visitor in Oakland today.

GOES TO SAN JOSE

E. C. Attebury, former jeweler of this city, has removed to San Jose where he will open a first-class jewelry store.

Don't Forget
to insert that little Want Ad that you had in mind—get it in to-morrow's paper

Romping and playing in the snow is every healthy boys birthright, but he's apt to neglect precautions against dampness.

A cold results—then Dr. King's New Discovery proves its worth. A few doses loosen the phlegm, relieve the tight chest, the healing balsams soothe the throat raw from coughing, and the mildly laxative qualities expel the cold germs and the child is healthy and happy again.

All druggists. Try it.

The Sensible Way

—for a coffee drinker to rid himself of the headaches, biliousness, heart flutter and other ills that often come from coffee drinking, is to quit coffee and use the delicious pure food drink—

INSTANT POSTUM

"There's a Reason"

At Grocers